

ROOM SCHEDULE							
NAME OF ROOM	NO.	FINISH FLOOR	WALLS	BASE	CEILING	TRIM	WAINSCOT.
Girls toilet	35	Asphalt	Brick paroled		Plastered		Painted S.C. base
Storage	36	Grano.	Plastered	Wood	Plastered	M.C. base	
Classroom	37	Mastic	do	do	do	do	hard plaster painted
ditto	38	do	do	do	do	do	do
ditto	39	do	do	do	do	do	do
Boys toilet	40	Asphalt	Brick paroled		do		Painted
Classroom	41	Mastic	Plastered	Z. Mastic core Wood base	do	do	hard plaster painted
ditto	42	do	do	do	do	do	do
Storage	43	do	do	Wood	do	M.C. base	
Classroom	44	do	do	Z. Mastic core Wood base	do	do	hard plaster painted
Teachers' locker-room	45	do	do	do	do	do	do
Teachers' rest-room	46	do	do	do	do	do	do
Teachers' lounge	47	do	do	do	do	do	do
Class room	48	do	do	do	do	do	hard plaster painted
ditto	49	do	do	do	do	do	do
ditto	50	do	do	do	do	do	do

DOOR SCHEDULE

A - 3'2" x 7'0" x 1 1/2" - 2 panel - upper panel glazed - A doors in rooms 35, 40, 45 & 47 to be glazed with obscure glass glass to be divided into 6 lights
 B - 2'8" x 7'0" x 1 1/2" - 2 panel - upper panel of B door to telephone booth to be glazed
 D - 2'6" x 7'0" x 1 1/2" - 2 panel - upper panel glazed with 4 clear wire glass
 E - 2'4" x 7'0" x 1 1/2" - 2 panel - single panel - 4 clear wire glass
 F - 2'0" x 6'8" x 1 1/2" - 2 panel
 All A doors to stain-tower to be glazed with obscure wire glass

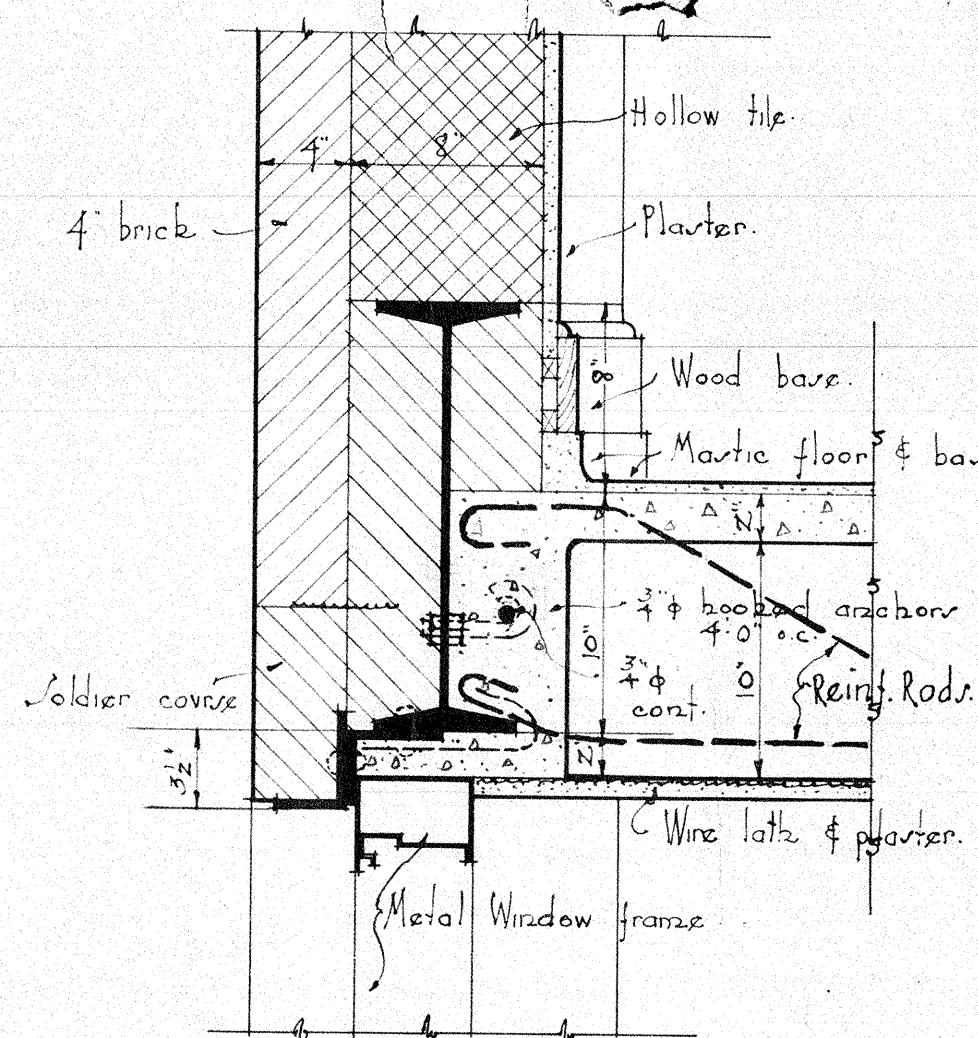

TYPICAL LINTEL DETAIL Scale 1/2" = 1'-0"

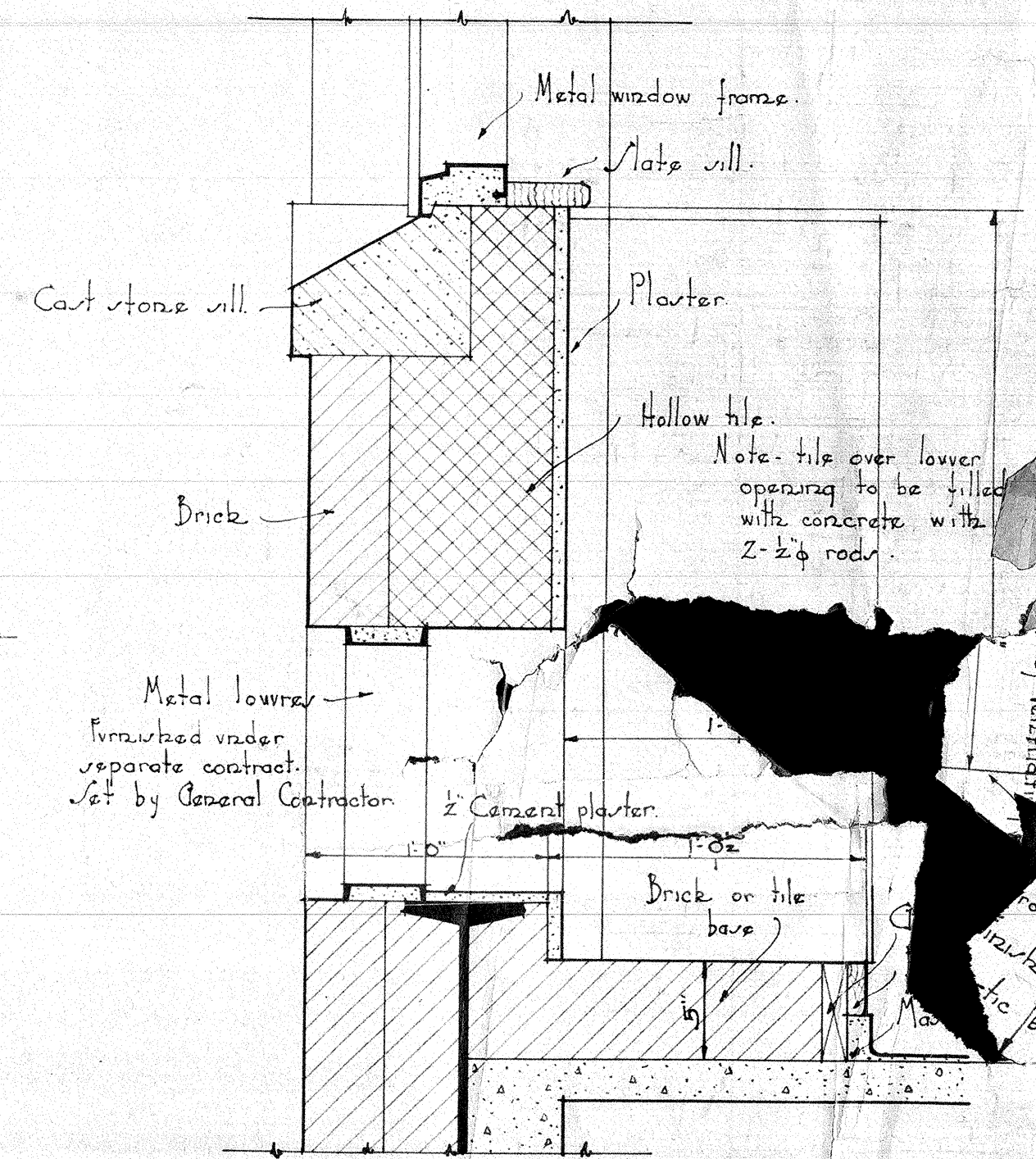
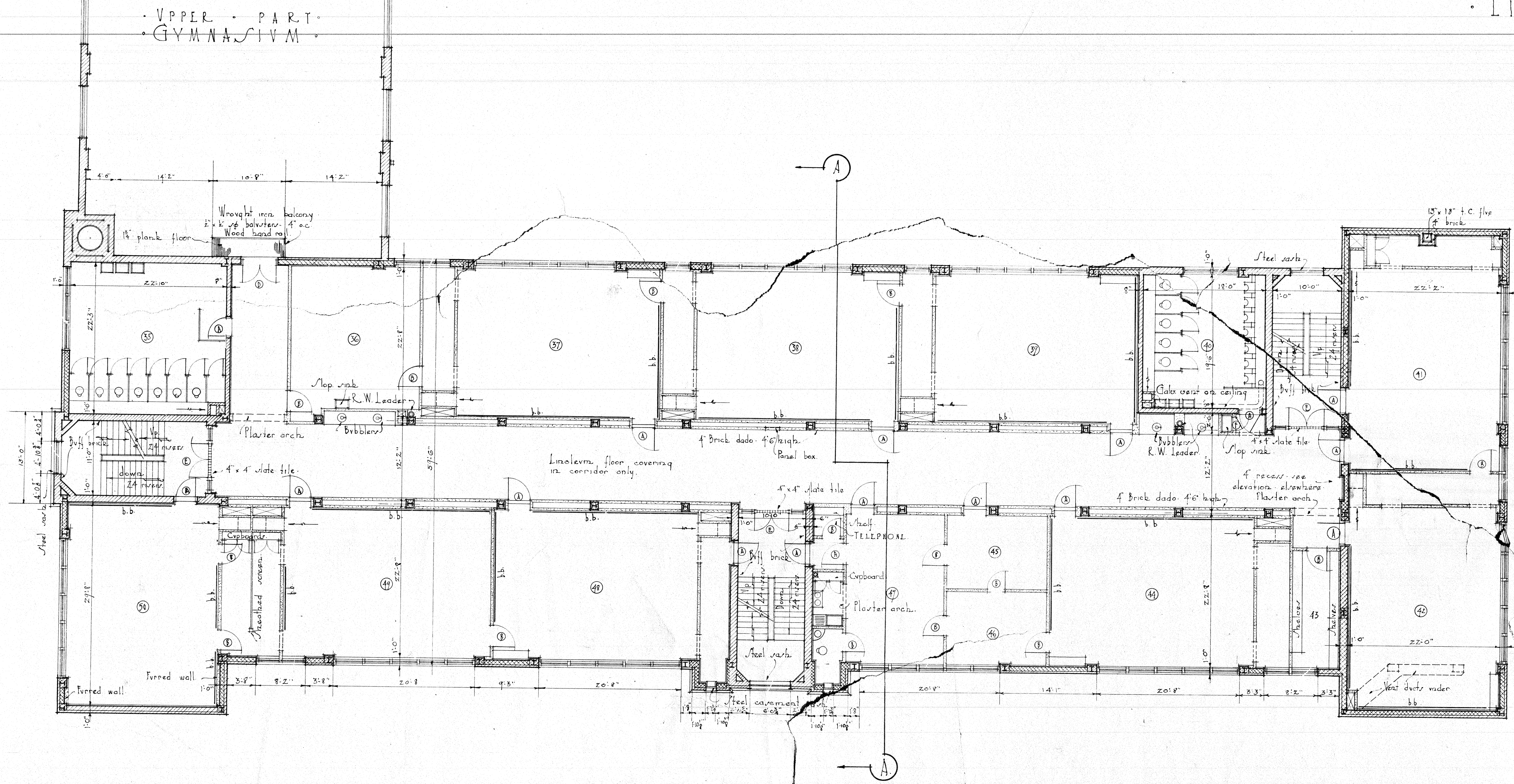

DETAIL OF VENTILATION INTAKE LOUVRES Scale 1/2" = 1'-0"

Note: This detail typical except in rooms 25, 26, 33 & 34 on first floor where 5 base is omitted & louvers are set 2 1/2" above finish floor

SECOND FLOOR scale 1/8" = 1'-0"

The Elias Brookings School
 FOR
 The City of Springfield
 DR. A. J. M. Morris W. Miller
 TR. H. C. ARCHITECT
 CH. C. 23 PLAIN ST.
 SPRINGFIELD, MASS.
 227